

Patient report

Bio-Rad DATE: 06/21/2019
D-10 TIME: 03:12 PM
S/N: #DJ4I016123 Software version: 4.20-2
Sample ID: 10599279
Injection date 06/21/2019 02:54 PM
Injection #: 13 Method: HbA1c
Rack #: --- Rack position: 7

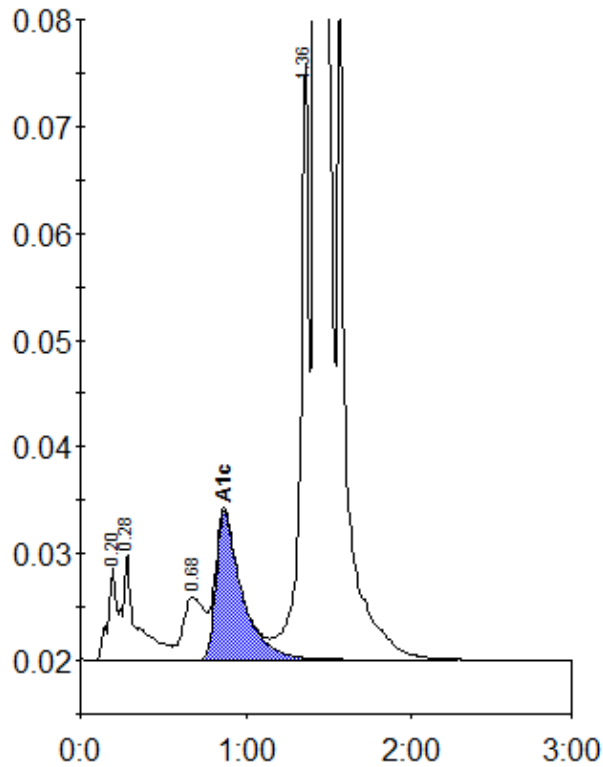

Peak table - ID: 10599279

Peak	R.time	Height	Area	Area %
A1a	0.20	8760	30122	0.8
A1b	0.28	10022	62811	1.7
LA1c/CHb-1	0.68	5868	52080	1.4
A1c	0.87	13873	151391	5.7
P3	1.36	56244	197934	5.4
A0	1.42	974152	3151971	86.4
Total Area:		3646309		

Concentration:	%
A1c	5.7